



Elevation A

Artist's Rendering.



Elevation B

Artist's Rendering.

[khov.com/Rivington](http://khov.com/Rivington)



Artist rendering; illustrative purposes only. Prices subject to change without notice. Equal Housing Opportunity.  
Rivington offered by K. Hovnanian Rivington, LLC.

# KHovnanian<sup>®</sup> Homes

OFFERED BY  
K. Hovnanian Rivington, LLC



Elevation C  
Artist's Rendering.

## TESSA

2,769 Square Feet  
4 Bedrooms • 2½ Baths • 2 Car Garage



# TESSA

2,769 Square Feet  
4 Bedrooms • 2½ Baths • 2 Car Garage

**KHovnanian**<sup>®</sup>  
Homes

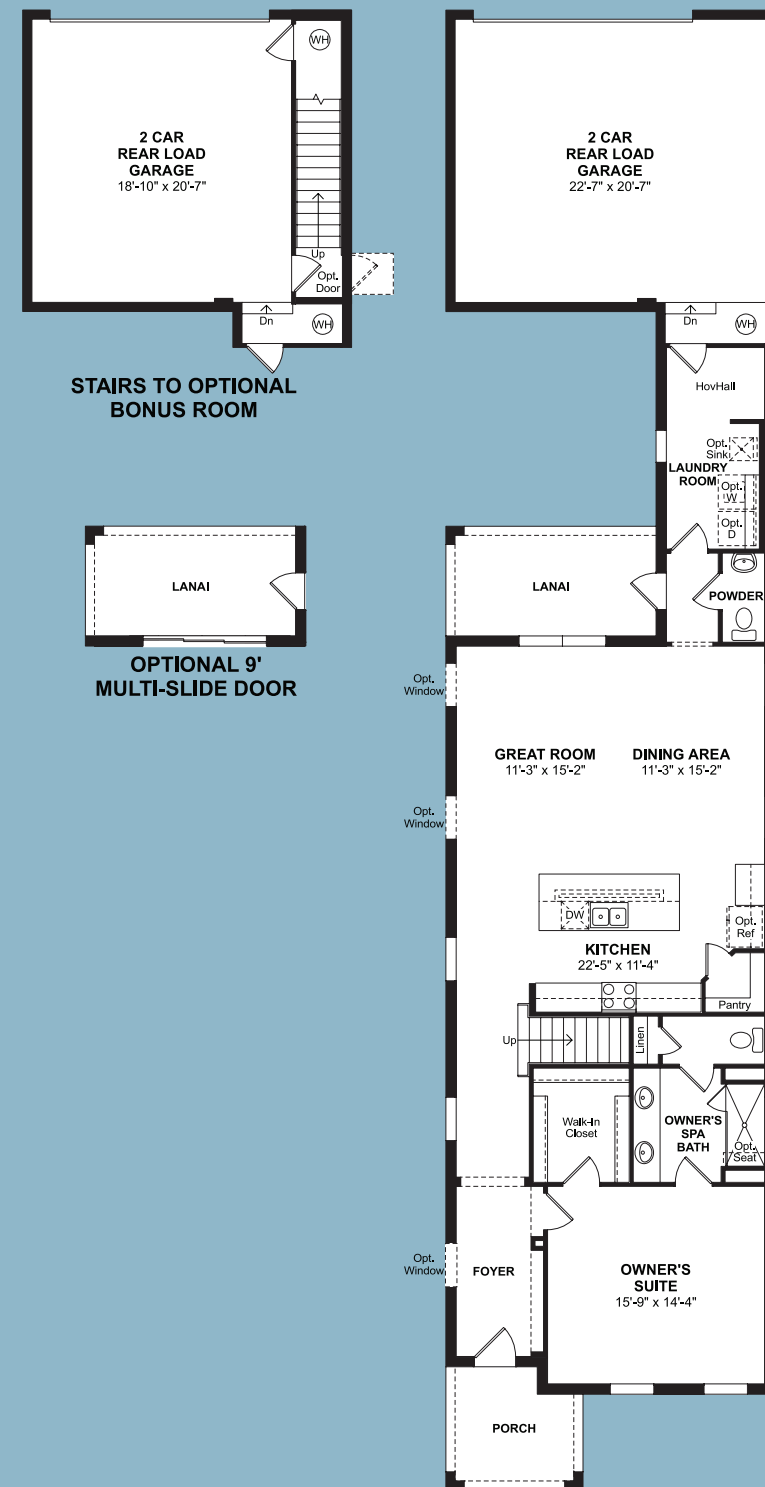

**FIRST FLOOR**

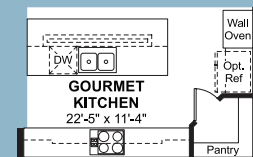

**OPTIONAL GOURMET KITCHEN**



**OPTIONAL OWNER'S LUXURY BATH**



**OPTIONAL OWNER'S ULTRA SPA BATH**



**OPTIONAL HALL BATH SHOWER ILO TUB**

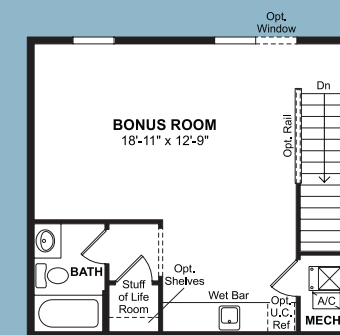

**OPTIONAL BONUS ROOM**

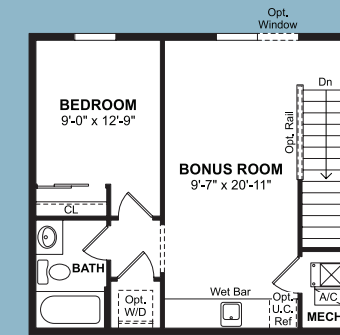

**OPTIONAL BONUS ROOM W/ BEDROOM**

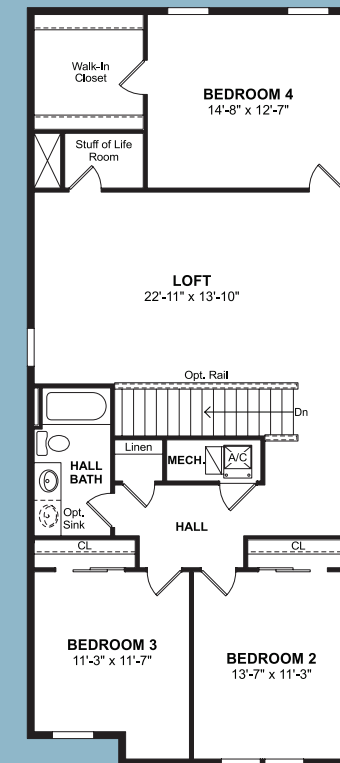

**SECOND FLOOR**

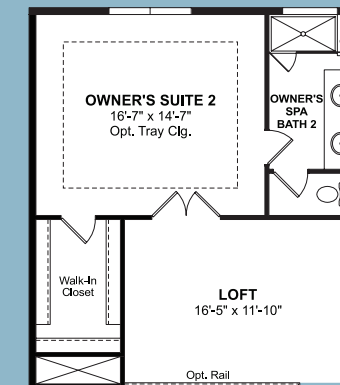

**OPTIONAL OWNER'S SUITE 2**

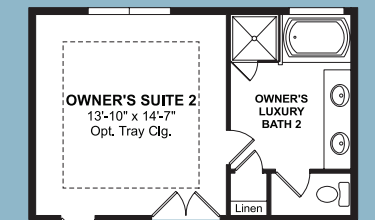

**OPTIONAL OWNER'S LUXURY BATH 2**

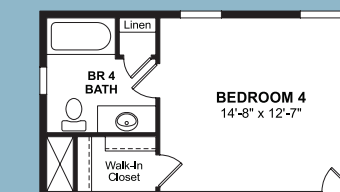

**OPTIONAL BEDROOM 4 SUITE**

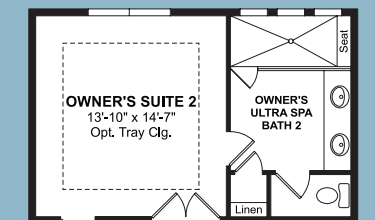

**OPTIONAL OWNER'S ULTRA SPA BATH 2**

All dimensions are approximate and this information is intended as a guide only. Renderings, window configurations and floorplans may vary from the home constructed. Not all options shown may be available at this select community. Purchasers must review detailed architectural drawings available in the sales office to ensure accuracy and understanding of the home chosen and all dimensions of the home. All square footage calculations for this home were made based on the plan dimensions only and may vary from the finished square footage of the home as built. The left-to-right orientation of each floorplan may be reversed or a mirror image of that depicted herein depending upon the location of the home within a particular building string. Exterior colors vary by building and are pre-selected by the builder. Purchasers shall not have any option as to exterior color selections for the home. Please see Sales Associate for details.